Senate Proposal of Amendment to H.749

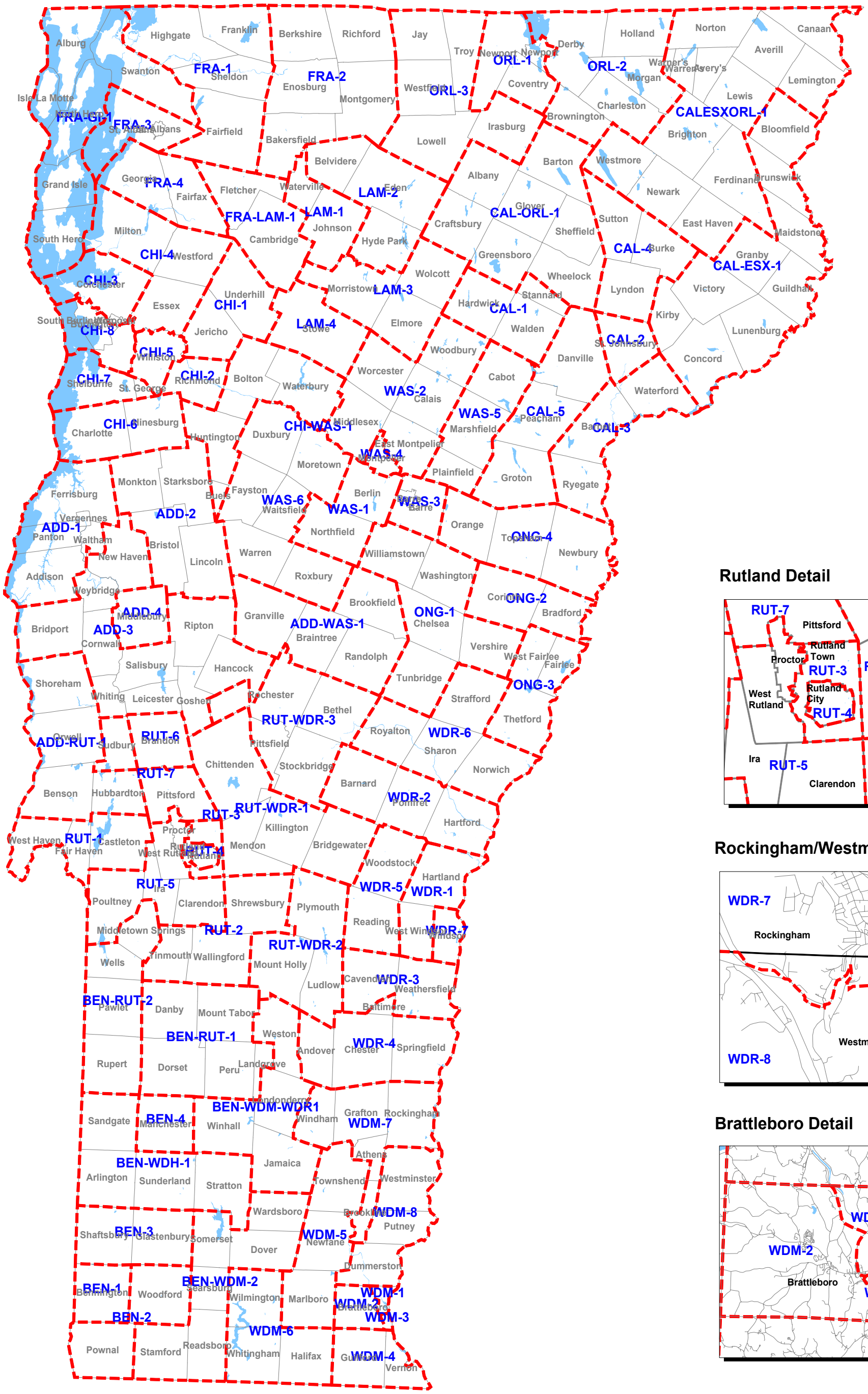

3/28/2002 2:00 PM