Report of the Senate Redistricting Committee on House Bill 749

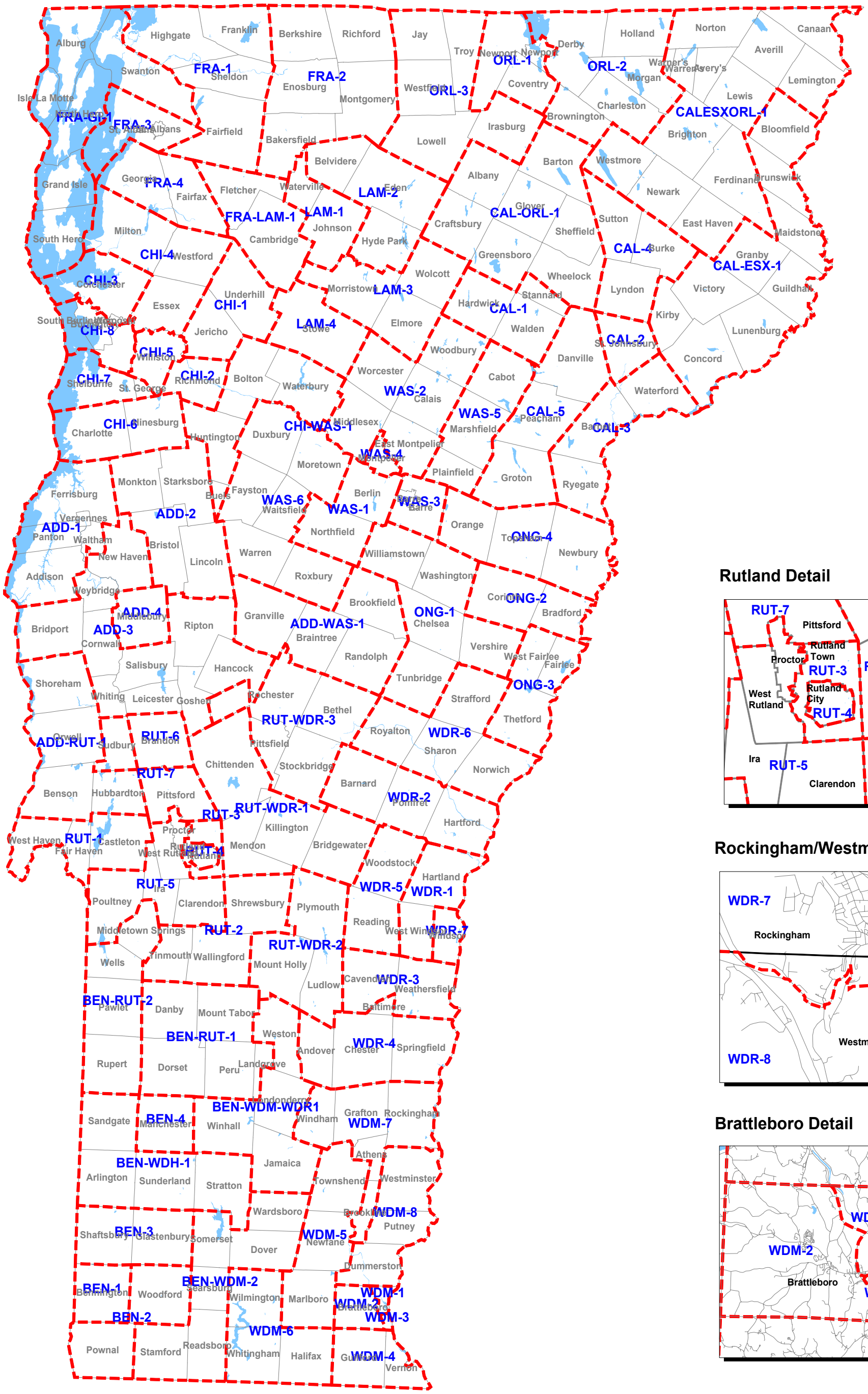

3/21/2002 8:00 PM